

Front Elevation (East)

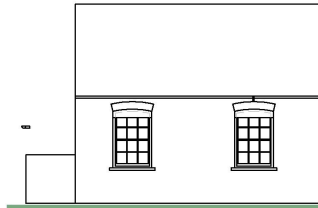

Rear Elevation (West)

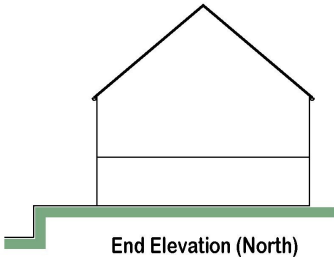

End Elevation (North)

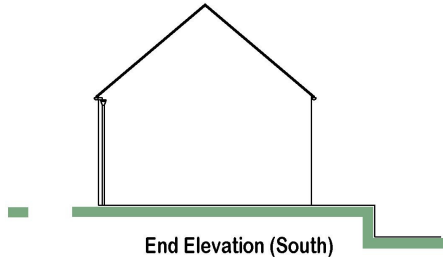

End Elevation (South)

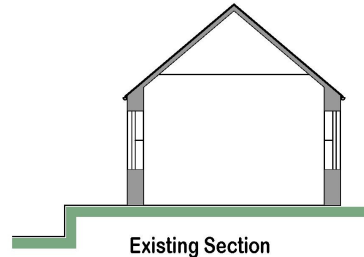

Existing Section



Photograph of lean-to (roof now removed due to collapse)



Photograph of lean-to (roof now removed due to collapse)

Date Valid 22/11/2019

THIS COPY HAS BEEN MADE BY OR WITH THE AUTHORITY OF EYEDALE DISTRICT COUNCIL PURSUANT TO SECTION 47 OF THE COPYRIGHT DESIGNS AND PATENTS ACT 1988. UNLESS THAT ACT PROVIDES A RELEVANT EXCEPTION TO COPYRIGHT, THE COPY MUST NOT BE COPIED WITHOUT THE PRIOR PERMISSION OF THE COPYRIGHT OWNER.

Nicholas W Greenhalgh Dip Arch. R.I.B.A.
Chartered Architect Cedar Studio Designs
42 Town St. Old Malton Malton N. Yorks. YO17 7HD
Tel. 01653 693957



Architect

DO NOT SCALE FROM THIS DRAWING. IF IN DOUBT PLEASE ASK
ALL DIMENSIONS MUST BE CHECKED ON SITE WHERE POSSIBLE
THIS DRAWING MUST NOT BE REPRODUCED IN WHOLE OR PART WITHOUT
WRITTEN AUTHORITY

client Miss Alice Jackson
project Former Chapel, Low Hutton
title Elevations and Section as existing
job ref 18/D24/02 scale 1:100

© A3